Unendliche Freude
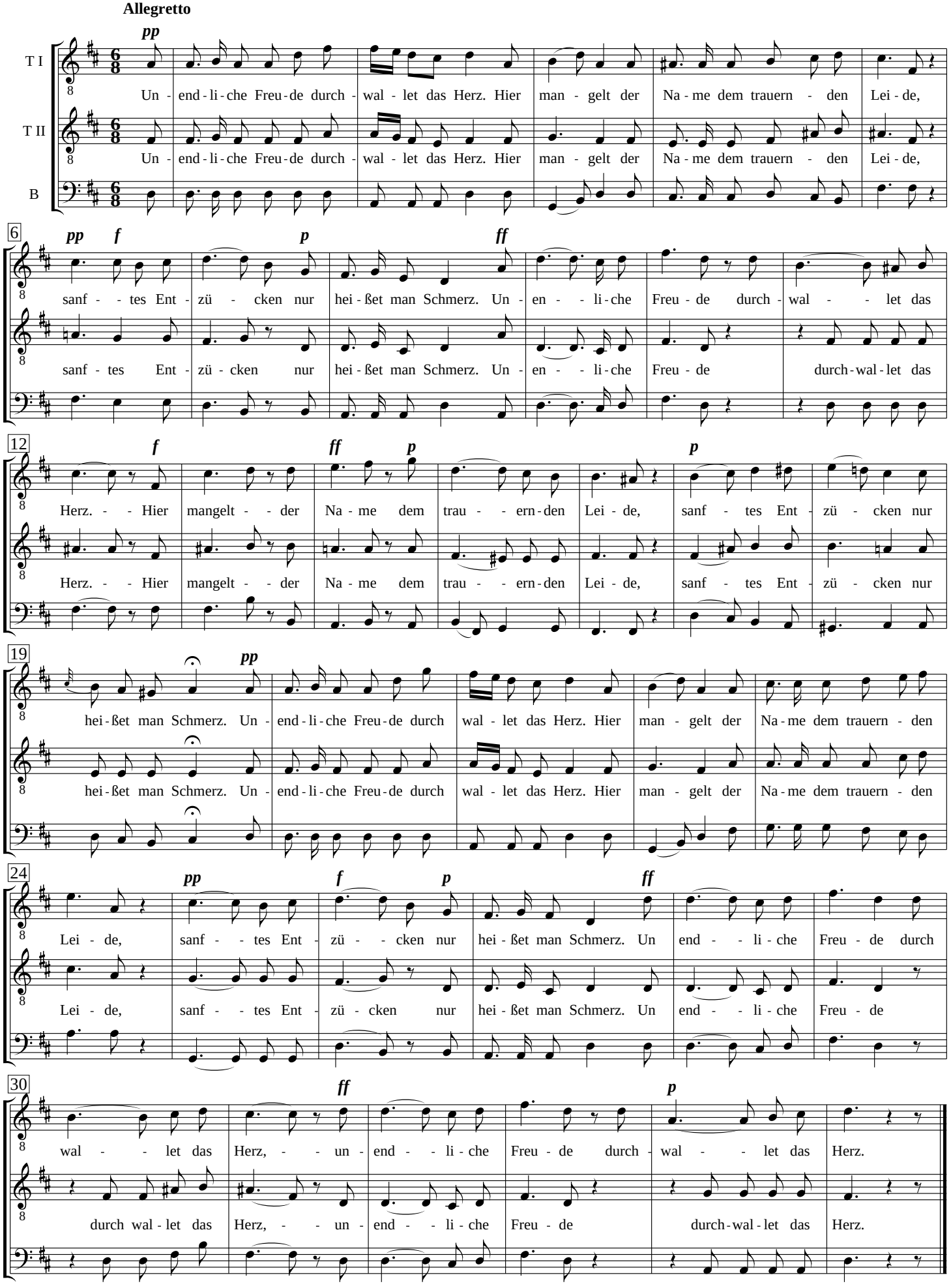
Franz Schubert (1797 − 1828)
Text: Friedrich von Schiller (1759 − 1805)